

PLAN SHOWING THE PROPOSED RESIDENTIAL BUILDING IN PLOT NO. 2, P.S. NO. 236 PART 238/1 PART OF VILLAGE NO. 127 POLICHALUR VILLAGE, SAIDAPET TALUK, CHENNAI MGR DIST.

SCALE 1:100 & 200

AREA DETAIL	SFT.	SQ.M.
PLOT AREA	2021	187.75
PRO. PLINTH "	670	62.24
F. S. I. 0-23 COVERAGE		23%

JOINERY DETAIL

D DOOR	3'3" X 6'6"
D1 "	3'0" X 6'6"
W WINDOW	4'0" X 4'0"
V VENTR.	2'0" X 2'0"
GD GRILL DOOR	3'6" X 6'6"
G GRILL	4'0" X 4'0"

STAIRCASE
WIDE 3'0" + RAISE 0'6" + TREAD 0'9"

COLOUR INDEX:

PROPOSED	
ROAD	
BOUNDARY	

OWNER
V. MOHANAKRISHNAN

GOPSS
ENGINEERS & BUILDERS
80 STATION ROAD HS 600044

LICENCED SURVEYOR

K.S. Gopalakrishnan
K.S. GOPALAKRISHNAN
LICENCED SURVEYOR,
ALANDUR MUNICIPALITY,
No. 80, STATION ROAD,
CHROMPET, MADRAS-600 044.

Planning Permit No. 1311
APPROVED
SUBJECT TO THE CONDITIONS IN THIS OFFICE LETTER.
No. 1311
FOR MEMO SECRETARY
MADRAS MUNICIPALITY
DEVELOPMENT AUTHORITY
MADRAS 600 008.

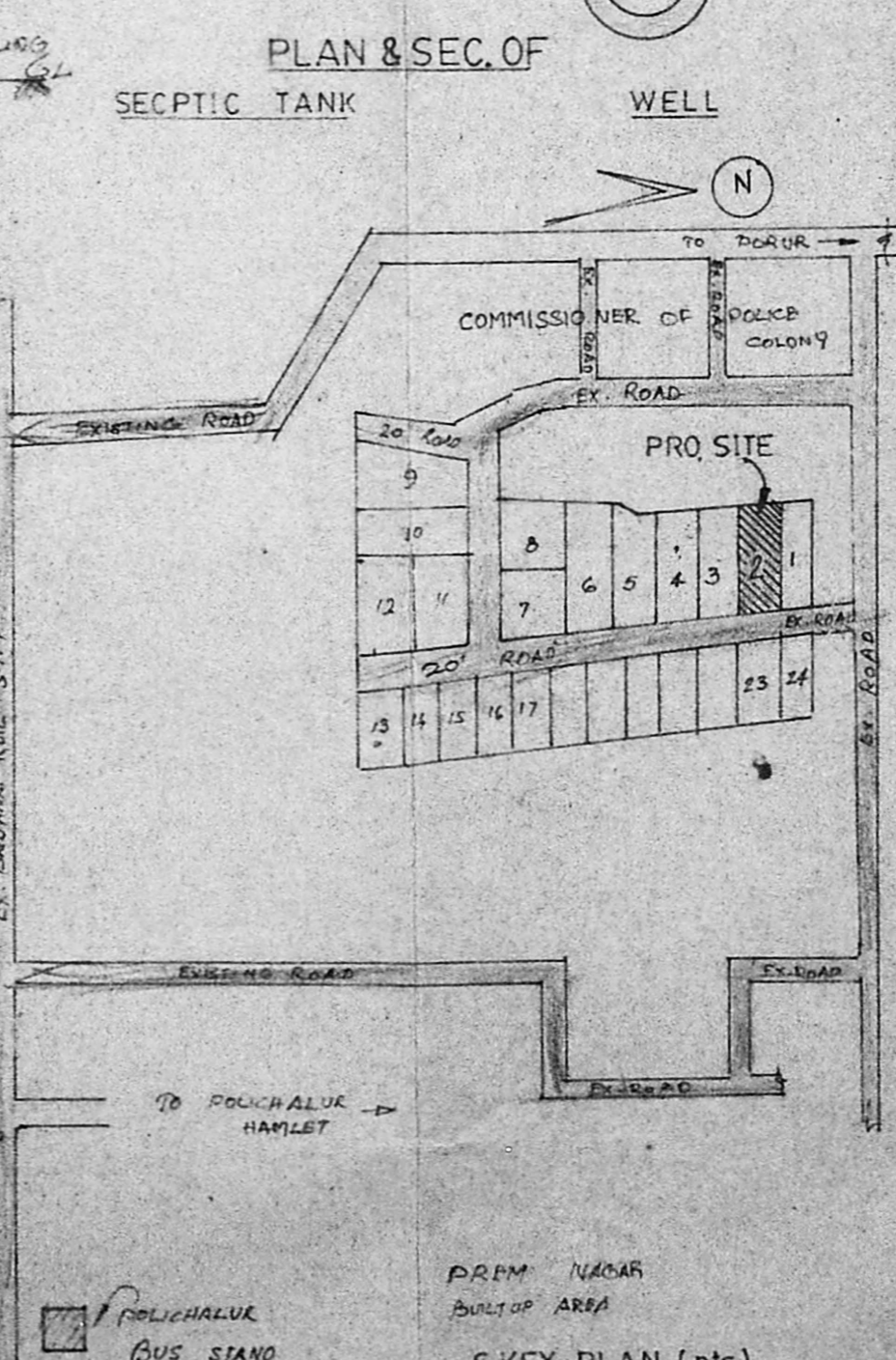
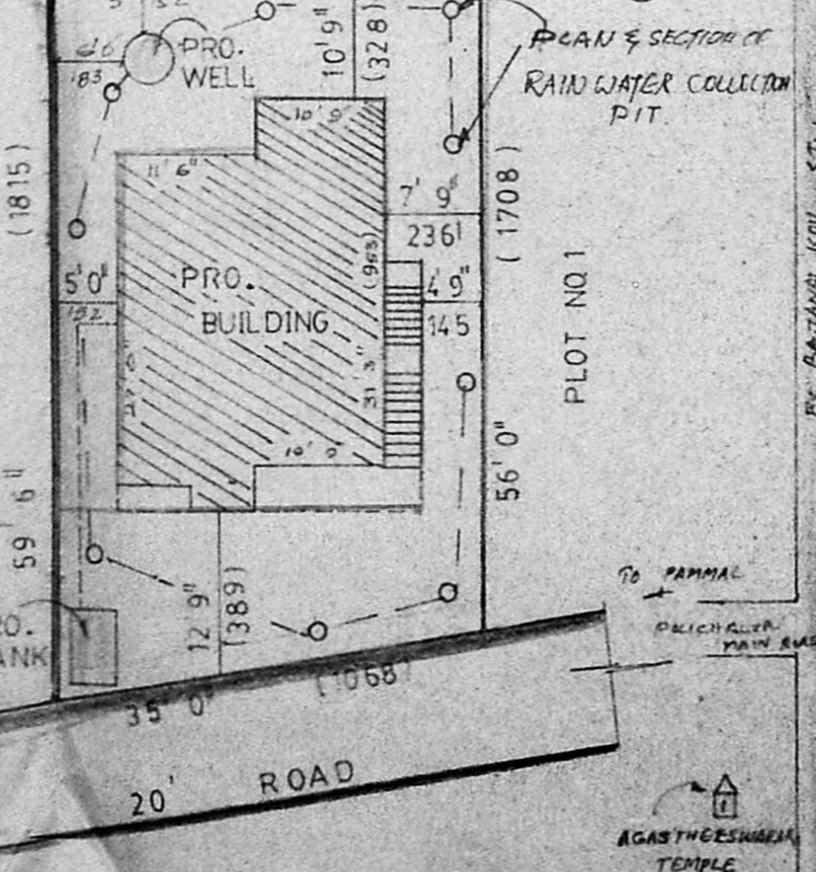
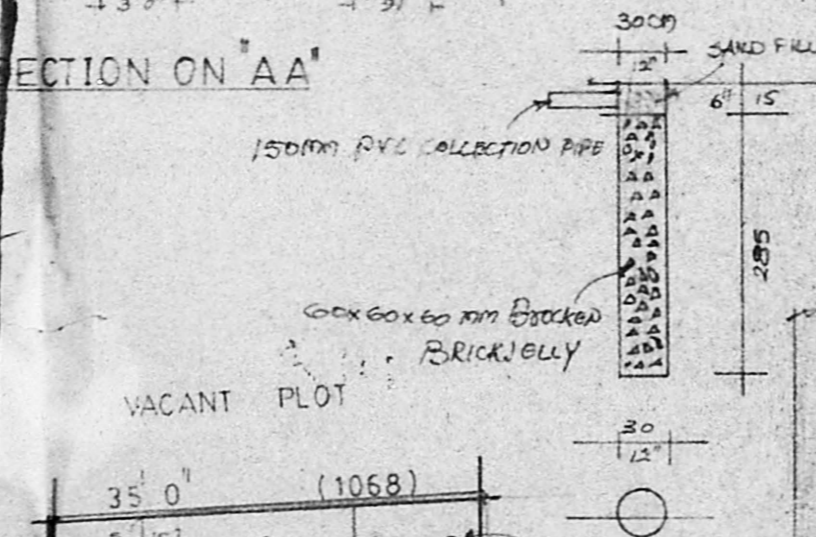
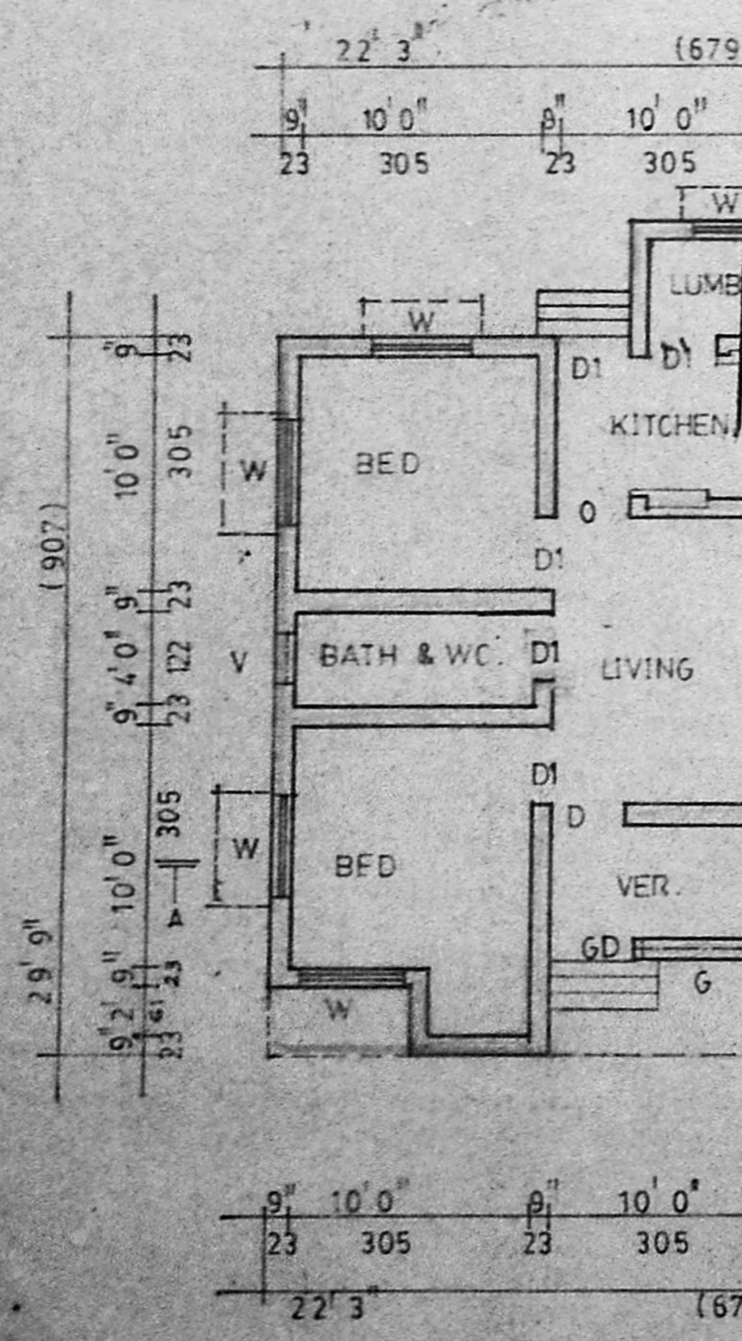

PLAN

SITE PLAN

KEY PLAN (nts)